

HEATHER RIDGE GOLF CLUB REDEVELOPMENT GENERAL DEVELOPMENT PLAN

A PORTION OF SECTION 25, TOWNSHIP 4 SOUTH, RANGE 67, WEST 6TH P.M., ARAPAHOE COUNTY, COLORADO
SHEET 1 OF 4

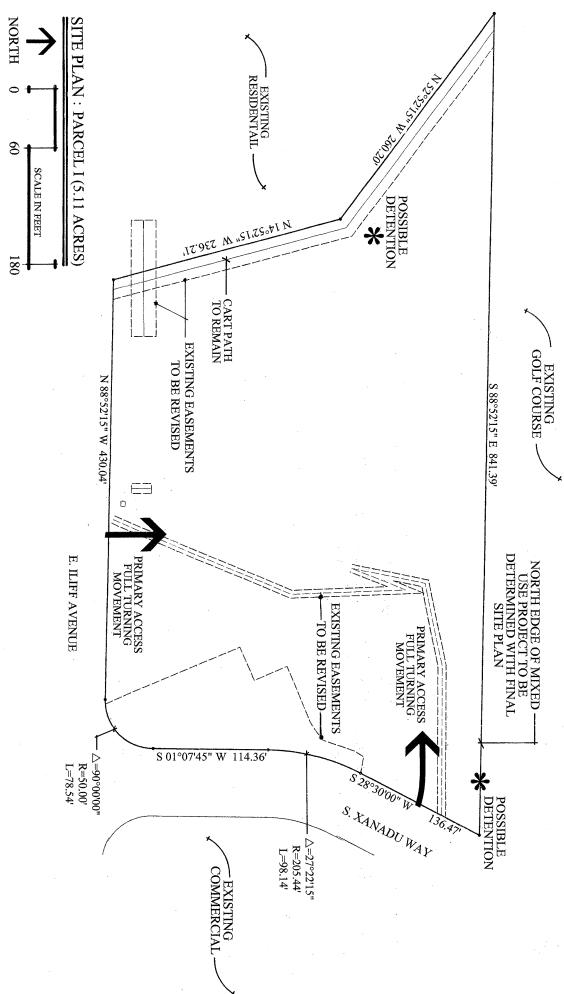
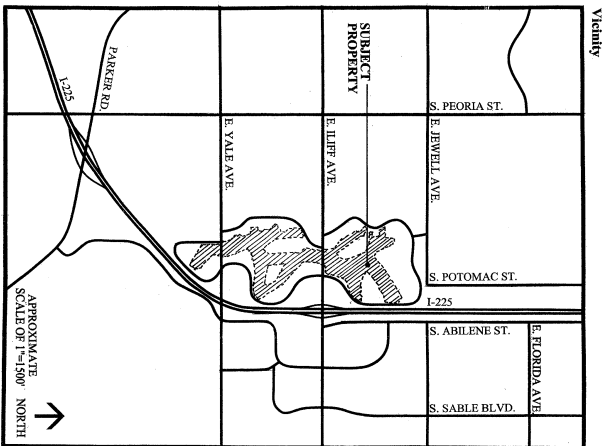

Recorders Certificate:
Accepted for filing in the office of the Clerk and Recorder of _____ County, Colorado at _____ o'clock _____ M, this _____ day of _____ AD, 20____.

Clerk and Recorder: _____
Deputy: _____

City of Aurora Approvals:

City Attorney: _____ Date: _____
Planning Director: _____ Date: _____
Planning Commission: _____ Date: _____
(Chairperson)
City Council: _____ Date: _____
(Mayor)
Attest: _____ Date: _____
(City Clerk)

Owner Certification:
This General Development Plan and any amendments hereto, upon approval by the City of Aurora and recording, shall be binding upon the applicants and therefore their successors and assigns. This plan shall limit and control the insurance and validity of all building permits, and shall restrict and limit the construction, location, use, occupancy, and operation of all land and structures within this plan. Abandonment, withdrawal, or amendment of this plan may be permitted only upon approval of the City of Aurora.

In witness thereof, Iliff Golf & Land Company, LLC has caused these presents to be executed this _____ day of _____ AD.

By: James E. Johnson
State of Colorado }
County of Arapahoe } ss

Project Contacts

Prepared For:
Iliff Golf & Land Company, LLC
280 Denver Street, Suite 200
Denver, Colorado 80206
303-521-4144
Jim Johnson - Principal

Land Planner:
Michael G. Pianta Associates, Inc.
2835 West Oxford Avenue, #6
Englewood, Colorado 80110
303-783-5772
Michael Pianta - Principal

Civil Engineer:
Faragon Engineering Consultants
7852 S. Eliot Street, Suite 203
Littleton, Colorado 80120
303-794-8604
Wendell Ayers - Principal

Traffic Engineer:
SEI Engineering Consultants, Inc.
1889 York Street
Denver, Colorado 80206
303-333-1105
Dave Rubie - Principal

Supervisor:
David E. Archer & Associates, Inc.
105 Wilcox Street
Castle Rock, Colorado 80104
303-688-4642
David Archer - Principal

Sheet Index:

Vicinity Map	Sheet 1 of 4
Project Contacts	Sheet 1 of 4
Owner Certification	Sheet 1 of 4
City Approvals	Sheet 1 of 4
Recorders Certificate	Sheet 1 of 4
Development Standards and Criteria	Sheet 2 of 4
Parcel Identification Map	Sheet 3 of 4
Legal Description	Sheet 4 of 4

Legal Description Continued----- Sheet 4 of 4

Witness my hand and official seal.
My commission expires: _____
Notary Business Address _____

Case History:
Prepared On: September 8, 2006
Revised On: _____